

FED. ROAD DIST. NO.	STATE	PROJECT NO.
3	FLA.	6086-1000

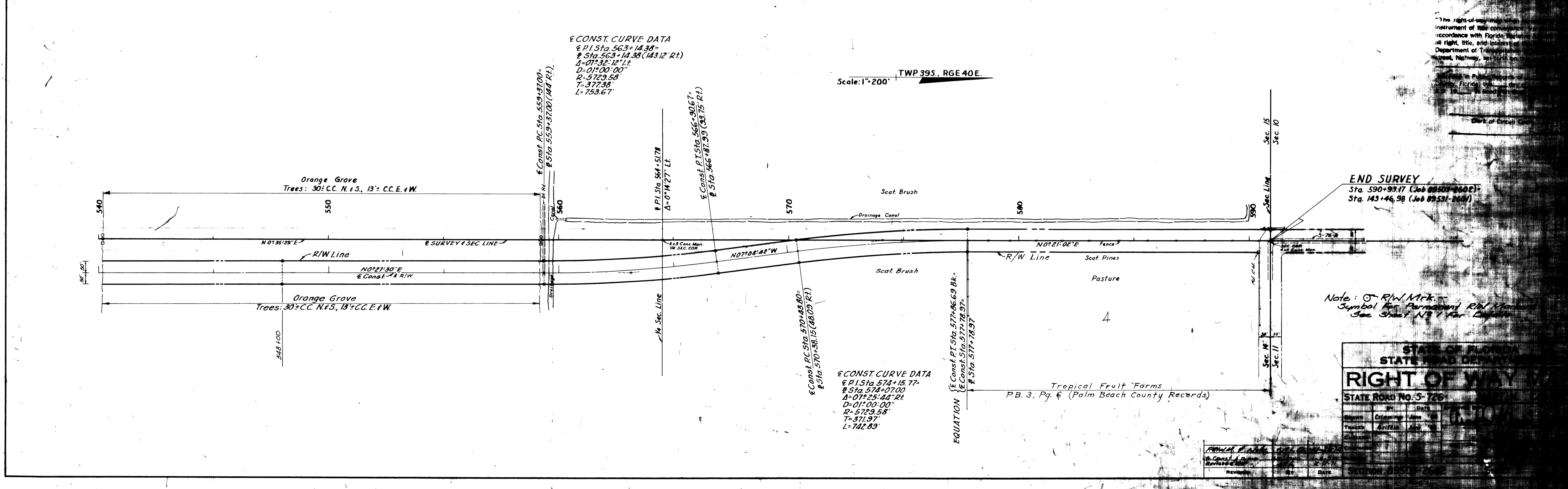
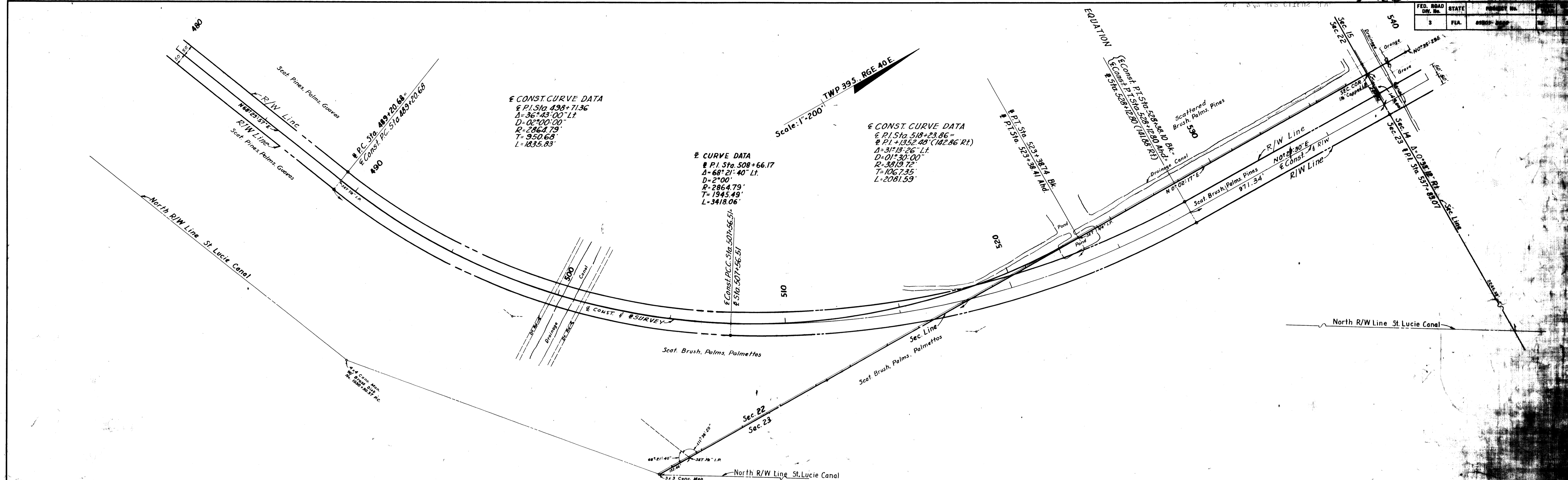

The right-of-way shown on this instrument of title conveys to the Department of Transportation, in full right, title, and interest, all that certain parcels of land, situated in Palm Beach County, Florida, as more fully described in the accompanying plat of survey.

**END SURVEY**  
 Sta. 590+99.17 (Job 69531-0602)  
 Sta. 143+46.98 (Job 69531-2601)

Note:  $\odot$  R/W Mark  
 Symbol for Permanent R/W Mark  
 See Sheet 137 for Details

STATE OF FLORIDA	
DEPARTMENT OF TRANSPORTATION	
RIGHT OF WAY	
STATE ROAD NO. 5-726	
Project	6086-1000
Contract	6086-1000
Station	540+00 to 590+00
Scale	1"=200'
Drawn	[Signature]
Checked	[Signature]
Reviewed	[Signature]